



**UPHAM**

**PARISH COUNCIL**

**Community Emergency Plan**

**Plan last updated: NOV 2019**

**If you are in immediate danger call 999**



**CabinetOffice**



# PLAN AMENDMENT LIST

<b>Date of amendment</b>	<b>Date for next revision</b>	<b>Details of changes made</b>	<b>Changed by</b>
May 2019	Oct 2019	Upham Emergency Plan - Launch	Upham Parish Council
Oct - Dec 2019	Dec 2020	Upham Emergency Plan Refresh	Cllr Ross Snowdon Cllr Keith Dalley Community Emergency Coordinators
DD/MM/YY	DD/MM/YY	Updated volunteer details	Community Emergency Coordinator

# CONTENTS

DISTRIBUTION LIST:.....	4
EMERGENCY CONTACT LIST:.....	5
UPHAM PARISH COUNCIL: .....	6
AIMS AND OBJECTIVES OF THE PLAN:.....	7
EMERGENCY ACTION STRATEGY .....	8
EMERGENCY COMMUNICATIONS STRATEGY .....	9
ADVANCED WARNING OF IMMEDIATE EMERGENCIES .....	10
EMERGENCY CONTROL CENTRE .....	11
EMERGENCY REST CENTRES .....	12
EMERGENCY ACTION CHECK LIST .....	13
LOCAL RISK ASSESSMENT .....	14
GROUND FLOODING RISK AREAS UPHAM.....	12
LIST OF USEFUL CONTACTS .....	21

## DISTRIBUTION LIST:

1. County Emergency Planning Officer
2. District Emergency Planning Liaison Officer
3. Upham Emergency Coordinators
4. Upham Parish Council (without sensitive information)
5. Upham School (without sensitive information)
6. Upham Village Hall Committee (without sensitive information)
7. Upham Village Website (without sensitive information)

## EMERGENCY COORDINATORS

### CLERK TO UPHAM PARISH COUNCIL:

Mrs Anne Collins  
Homefield, Kytes Lane, Durley  
Telephone: 01489 860236  
Email: [uphamparishcouncil@gmail.com](mailto:uphamparishcouncil@gmail.com)

### Upham Parish Council Emergency Coordinators:

Mr. Ross Snowdon  
01489 861329 0782 7761014 [rs.uphampc@gmail.com](mailto:rs.uphampc@gmail.com)  
2 South Front, Winchester Road, Lower Upham

Mr. Keith Dalley  
01489 860173, 0770 2883037 [keithdalley1349@gmail.com](mailto:keithdalley1349@gmail.com)  
Foggy Bottom Cottage, 1 Upham Street, Upham

## OTHER EMERGENCY CONTACTS

### Flood Warden

Mr. Keith Dalley  
01489 860173, 0770 2883037 [keithdalley1349@gmail.com](mailto:keithdalley1349@gmail.com)  
Foggy Bottom Cottage, 1 Upham Street, Upham

### Village Community Group Lead

Janet Dunford  
01489 860579 [pine.end@gmail.com](mailto:pine.end@gmail.com)  
Pine End, Upham Street, Upham

## UPHAM PARISH COUNCIL:

### CLERK TO UPHAM PARISH COUNCIL:

Mrs Anne Collins  
Homefield, Kytes Lane, Durley  
Telephone: 01489 860236  
Email: [uphamparishcouncil@gmail.com](mailto:uphamparishcouncil@gmail.com)

### PARISH COUNCILLORS:

Ms. G Halsall (Chair)  
01489 860258 [gwynhalsall@yahoo.co.uk](mailto:gwynhalsall@yahoo.co.uk)  
3 Wilders Lane, Upham

Mr David Ashe (Vice Chair)  
01489 860396 07767 350454 [david@chdp.co.uk](mailto:david@chdp.co.uk)  
Penhale Cottage, Shoe Lane, Upham

Mr. Ross Snowdon  
01489 861329 0782 7761014 [rs.uphampc@gmail.com](mailto:rs.uphampc@gmail.com)  
2 South Front, Winchester Road, Lower Upham

Mr. Keith Dalley  
01489 860173, 0770 2883037 [keithdalley1349@gmail.com](mailto:keithdalley1349@gmail.com)  
Foggy Bottom Cottage, 1 Upham Street, Upham

Mrs Sarah Le May  
01489 860332 0797 0048197 [lemay@btinternet.com](mailto:lemay@btinternet.com)  
Upham House, Upham

Mrs Eve Croucher  
01489 860641 [eve.croucher@gmail.com](mailto:eve.croucher@gmail.com)  
Cornerstone, Queen Street, Upham

## AIMS AND OBJECTIVES OF THE PLAN:

The aim of this Plan is to help the parishioners of Upham be able to support themselves when faced with an emergency situation within the village. It should also provide important information to the emergency services regarding the ongoing situation and the requirements of the village. It is highlighted that the risk of the Emergencies related to adverse weather conditions, with the exception of snow, will increase with Global Warming.

Should it be considered that a critical emergency has taken place within the village, the Parish Clerk, Mrs Anne Collins or in her absence Councillor Ross Snowdon or Councillor Dalley must be contacted as soon as possible. It will then be up to this person to get the Emergency Plan under way.

This will happen in the following order:

1. Contact Emergency Services and the Upham Emergency Coordinators
2. Delegate someone to do an assessment of the incident, identify hazards, those involved, and estimate casualties, estimate requirements.
3. Have Emergency Control Centre set up and manned.
4. Contact people who have offered to help.
5. Contact people in the village who have medical or first aid experience if required.
6. Arrange for vulnerable people to be contacted.
7. Contact and Jenni Bell ([jenni@sugarweb.co](mailto:jenni@sugarweb.co) / 01747 860400) and ask them to put messages on village website [www.uphamvillage.org.uk](http://www.uphamvillage.org.uk) and Mike Elliott (01489 860193, 07807 479114) at [Commshub@uphamvillage.org.uk](mailto:Commshub@uphamvillage.org.uk) letting people know where the emergency is and where to go for emergency shelter.

## EMERGENCY ACTION STRATEGY

The following strategy has been devised to meet the Aims and Objectives outlined in the previous section.

The strategy is based on providing when possible advanced warning of a potential emergency and ensuring that should a major emergency occur in the village that those effected, and the various Emergency Action Groups are in place and all those concerned are aware of the emergency facilities and lead emergency workers know their responsibilities.

To implement this strategy several Emergency Groups have been formed:

<b>Emergency Groups</b>	<b>Responsibilities</b>
Emergency Control Centre Group	<ul style="list-style-type: none"> <li><input type="checkbox"/> Approval of Village Emergency Plan</li> <li><input type="checkbox"/> Ensure relevant Emergency Coordinators are aware of Emergency situation</li> <li><input type="checkbox"/> Overwatch of Emergency situation</li> <li><input type="checkbox"/> Determine whether an Emergency Community Meeting is required</li> </ul>
Emergency Coordinators	<ul style="list-style-type: none"> <li><input type="checkbox"/> Implementation of relevant Emergency Actions.</li> <li><input type="checkbox"/> Alert relevant Emergency Group(s) for Emergency Event</li> <li><input type="checkbox"/> Set up Emergency Control Centre</li> </ul>
Resident Awareness/Alert Group Upper and Lower Upham Groups	<ul style="list-style-type: none"> <li><input type="checkbox"/> Resident Group to support Emergency Coordinators</li> </ul>
Flood Wardens	<ul style="list-style-type: none"> <li><input type="checkbox"/> Monitor Flood Alerts</li> <li><input type="checkbox"/> Warn residents of impending Flood Risk</li> <li><input type="checkbox"/> Implementation of Flood Emergency Plan</li> </ul>
Upham Community Group	<ul style="list-style-type: none"> <li><input type="checkbox"/> Aid residents during Emergency</li> </ul>
Emergency Plan Group	<ul style="list-style-type: none"> <li><input type="checkbox"/> Creation and update of this document herein</li> </ul>
Emergency Rest Centre Coordinator	<ul style="list-style-type: none"> <li><input type="checkbox"/> Lead person coordinating the Emergency Rest Centre</li> <li><input type="checkbox"/> Implement Emergency Rest Centre Activation Plan</li> </ul>
Medical and Secondary First Aider Teams	<ul style="list-style-type: none"> <li><input type="checkbox"/> To provide first responder first aid</li> <li><input type="checkbox"/> Support Emergency Services</li> </ul>

To ensure the effectiveness of the Village Emergency Plan the following resources and lists have been formulated:

- Emergency Control Centre
- Emergency Rest Centres
- Local Skills and Resources List
- Residents at Risk List



## EMERGENCY COMMUNICATIONS STRATEGY

The following strategy has been devised to ensure there is a robust and effective methodology to communicate within the various Emergency Groups and in particular to address the need to communicate with those residents who may not use smart phones or computer technology and the only effective communication would be through door-to-door visits.

<b>Type of Warning</b>	<b>Source of Warning</b>	<b>Responsibility for Alert</b>	<b>Alert Media</b>
<b>Advanced notice of imminent Emergency</b>	<input type="checkbox"/> From Public TV, radio and Internet Warning Sites <input type="checkbox"/> Water Table Level Monitor	<input type="checkbox"/> Emergency Coordinators	<input type="checkbox"/> E-mail to UPC <input type="checkbox"/> Advise Commhub and Village Web Site
<b>Emergency in progress</b>	<input type="checkbox"/> Police <input type="checkbox"/> WCC <input type="checkbox"/> Village Residents	<input type="checkbox"/> Emergency Services <input type="checkbox"/> Delegate for assessment of Emergency <input type="checkbox"/> Emergency Coordinators <input type="checkbox"/> Resident Awareness/Alert Group <input type="checkbox"/> Upham Community Group	<input type="checkbox"/> Telephone <input type="checkbox"/> Advise Comms Hub and Village Web Site <input type="checkbox"/> Door-to-Door of Vulnerable Groups
<b>Immediate high-risk Emergency escalation</b>	<input type="checkbox"/> Emergency Action Groups at scene of Emergency	<input type="checkbox"/> Resident Awareness/Alert Group <input type="checkbox"/> Upham Community Group	<input type="checkbox"/> Door-to-Door

## ADVANCED WARNING OF IMMINENT EMERGENCIES

As a "watch" on Imminent Emergencies the Emergency Coordinators and Flood wardens will monitor the following potential Emergencies and alert the residents of the village as stated in the above table

Potential Emergency	Early Warning Media
Flooding	Heavy and Long duration of rain Visual monitor of height of water table in Ross Snowdon's monitor
Heatwave	Metoffice Website, Weather forecast and National/Local News Broadcast <input type="checkbox"/> <a href="https://www.metoffice.gov.uk/weather/warnings-and-advice/uk-warnings">https://www.metoffice.gov.uk/weather/warnings-and-advice/uk-warnings</a> <input type="checkbox"/> <a href="https://www.heart.co.uk/southcoast/news/local/weather-warning-hampshire">https://www.heart.co.uk/southcoast/news/local/weather-warning-hampshire</a>
Extreme Wind	Weather forecast and National/Local News Broadcast
Heavy Snow	Weather forecast and National/Local News Broadcast
Major Water Leak	Southern Water Website <a href="https://www.southernwater.co.uk/incident-map">https://www.southernwater.co.uk/incident-map</a>

In addition, Air Quality will be periodically monitored and if extremely poor the Village Residents will be alerted by CommsHub

## EMERGENCY CONTROL CENTRE

If seen as necessary, the Parish Clerk or acting Emergency Coordinator shall determine the need for and if required call for the setting up of an Emergency Control Centre

Depending on the epicenter of the Emergency Incident the Emergency Control Centre will be located at either the **Pavilion at the Recreation Ground** or **Upham Village Hall**.

The following Action Plan to be activated:

- Contact relevant Emergency Rest Centre key holder and obtain key.
- Open Emergency Rest Centre and ensure utilities are operational.
- Contact Emergency Coordinator and Lead of Upham Community Group and request attendance at the Emergency Control Centre.
- Contact Emergency Services and inform them that an Emergency Centre has been set up and its location.
- Contact Resident Awareness/Alert Group for required support.
- Check availability of communication devices e.g. mobile telephones, chargers, and Laptops.
- Analyze Emergency Situation from feedback emergency assessors and guidance from the relevant representatives of the Emergency Service(s)
- Determine whether there is a need and if so, hold a Community Emergency Meeting.

## EMERGENCY REST CENTRES

Locations identified with Emergency Services for use as places of safety:

<b>Building</b>	<b>Location</b>	<b>Potential use in an emergency</b>	<b>Contact details of key holder</b>
Pavillion	Upham Recreation Ground	Meeting Place	Gwyn Halsall 01489 860258  Rob Cunningham 01489-860555  Anne Collins 01489 860236 Roger Cooper 01489-783373, (M) 07925054873
Upham Village Hall	Mortimers Lane Lower Upham	Rest Centre/Safe Place/Meeting Place	Helen Firth 01489 861361 Keith Dalley 01962 860173, 07702 883037
Upham School	Upham Street	Rest Centre/Safe Place  Meeting place	Mr Woolley 01489 860355
Brushmakers Arms	Shoe Lane Upham	Rest Centre/Catering	Nicky Roper 01489 860231 Cooks with gas Would need generator
Church of Blessed Mary	Church Street	Meeting Place	Rev Jane Beloe 01489 860452

## REST CENTRE ACTIVATION PLAN

- Contact Rest Centre key holder and obtain key.
- Open Emergency Rest Centre and ensure utilities are operational.
- Contact Emergency Centre to request Resident Awareness/Alert Group support.
- Check availability of first aid resources and if required provisions e.g. food, blankets etc. if not available obtain required provisions.
- Delegate responsibilities to attending members of Resident Awareness/Alert Group.
- Coordinate activities with Emergency Services, first aid and Care Providers.

## EMERGENCY ACTION CHECK LIST

1. Dial 999 if life or property is threatened in your community by an incident or an emergency.
  
2. Contact other members of the community who need to be alerted:
  - a. These could include those under direct threat
  - b. The Parish Clerk            01489 860236
  - c. The Deputy Emergency Coordinators:
    - i. Cllr. Snowdon    01489 861329, 0782 7761014
    - ii. Cllr. Dalley        01489 860173, 0780 2883037
  - d. Key holders who may be needed.
  
3. Contact Winchester City Council, on 01962 840222.
  
4. Decide if a Community Emergency Meeting is required

## LOCAL RISK ASSESSMENT

Hazard	Impact	Hazard Risk	Mitigation in Place	Mitigation Required	Emergency Action (See also Aims and Objectives in previous section)
<p>Flooding General Upham Parish</p> <p><b>Global Warming Impacts</b></p>	<ul style="list-style-type: none"> <li><input type="checkbox"/> Flash and Ground Flooding from prolonged / intense rain</li> <li><input type="checkbox"/> Excess water running from fields / farmlands</li> </ul>	See below	<ul style="list-style-type: none"> <li><input type="checkbox"/> Resident Awareness / Alert Group</li> <li><input type="checkbox"/> Receiving Met Office Weather warnings</li> <li><input type="checkbox"/> Monitoring of flood warnings issued by the Environment Agency</li> <li><input type="checkbox"/> Identified Residents at Risk that may require assistance and shelter</li> </ul>	<ul style="list-style-type: none"> <li><input type="checkbox"/> Emergency Plan Group to learn and understand better the geographical makeup of the Parish – e.g. Land / soil type, water table, rivers</li> <li><input type="checkbox"/> Ensure availability of Water Pumps to divert water from properties roads and Slash Pond</li> <li><input type="checkbox"/> Formulate Emergency Rest Centre Activation Plans</li> <li><input type="checkbox"/> Alert Residents at risk to store Sandbags</li> <li><input type="checkbox"/> Check on readiness of Upham Community Group</li> </ul>	<ul style="list-style-type: none"> <li><input type="checkbox"/> See also separate actions for upper and lower parts of Upham</li> <li><input type="checkbox"/> Contact Police, HCC and Environment Agency of Flood situation</li> <li><input type="checkbox"/> Contact Hampshire 4X4 Vehicle Responders</li> <li><input type="checkbox"/> Contact Upham Community Group to check on vulnerable people in the area</li> <li><input type="checkbox"/> Contact WCC if going to pump water into ditches, watercourses or piped watercourses.</li> <li><input type="checkbox"/> Contact the Highways Authority if going to pump water into a highway drain</li> </ul>
<p>Flooding Upper Upham Main Village and Upham Street (upper end)</p> <p><b>Global Warming Impacts</b></p>	<ul style="list-style-type: none"> <li><input type="checkbox"/> Running and Flash Flooding on roads.</li> <li><input type="checkbox"/> Risk to traffic and pedestrians</li> <li><input type="checkbox"/> Risk of flooding in Septic tanks, Cesspits, wastewater and treatment plants causing flow of foul sewage</li> <li><input type="checkbox"/> Water Damage to properties</li> <li><input type="checkbox"/> Loss of access</li> <li><input type="checkbox"/> Loss of utilities</li> </ul>	Low	<ul style="list-style-type: none"> <li><input type="checkbox"/> Identified areas at high risk of Running and Flash Flooding</li> <li><input type="checkbox"/> Slash Pond regularly maintained</li> <li><input type="checkbox"/> Identified Residents at Risk that may require assistance and shelter</li> <li><input type="checkbox"/> Emergency Rest Areas identified</li> </ul>	<ul style="list-style-type: none"> <li><input type="checkbox"/> Nominate Flood Warden for upper part of Upham</li> <li><input type="checkbox"/> Form Resident Awareness/Alert Group – Upper Upham</li> <li><input type="checkbox"/> Ensure Slash Pond will be fully operational 24/7</li> </ul>	<p><u>Upon warning of Running and Flash flooding</u></p> <ul style="list-style-type: none"> <li><input type="checkbox"/> Announce situation on Commshub and Village Website</li> </ul> <p><u>Post Flood event:</u></p> <ul style="list-style-type: none"> <li><input type="checkbox"/> Deploy Water Pumps to divert water from properties and ensure Flash Pond can cope</li> <li><input type="checkbox"/> Activate Emergency Rest Centres if required</li> <li><input type="checkbox"/> Activate Evacuation Plan as required</li> </ul>

<p>Flooding Lower Upham Winchester Road, Sciviers Lane, Upham Street (Lower End) Mortimer's Road</p> <p><b>See page 13</b></p> <p><b>Global Warming Impact increasing risk</b></p>	<ul style="list-style-type: none"> <li><input type="checkbox"/> Ground flooding from an increase in the height of the Water Table with possible Flash flooding from the upper part of Upham due to prolonged/intense rain</li> <li><input type="checkbox"/> Excess water running from fields / farmlands / down Upham Street</li> <li><input type="checkbox"/> Risk of flooding in Septic tanks, Cesspits, wastewater and treatment plants causing flow of foul sewage</li> <li><input type="checkbox"/> Traffic Impact on B2177 / Blocked road</li> <li><input type="checkbox"/> Water Damage to properties</li> <li><input type="checkbox"/> Loss of access</li> <li><input type="checkbox"/> Loss of utilities</li> </ul>	<p>High</p>	<p><b>Note HCC do not give advanced warnings of Ground Flooding</b></p> <ul style="list-style-type: none"> <li><input type="checkbox"/> Identified areas at high risk of Ground Flooding</li> <li><input type="checkbox"/> Identified residents at Risk that may require assistance and shelter</li> <li><input type="checkbox"/> Emergency Rest Areas identified</li> </ul>	<ul style="list-style-type: none"> <li><input type="checkbox"/> Form Resident Awareness/Alert Group – Lower Upham</li> <li><input type="checkbox"/> Appoint a Flood Warden for Lower Upham</li> <li><input type="checkbox"/> Establish a means to detect high levels of the water table</li> <li><input type="checkbox"/> Seek availability of Sandbags</li> <li><input type="checkbox"/> Residents at high risk store Sandbags</li> <li><input type="checkbox"/> Emergency Coordinators and residents at risk to become familiar with Local Government Association Guidelines to “Flooding from Ground Water”</li> </ul>	<p><u>Upon warning of high-water table ground flood:</u></p> <ul style="list-style-type: none"> <li><input type="checkbox"/> Announce situation on Commshub and Village Website</li> <li><input type="checkbox"/> Flood Warden to advise high risk residents to deploy sandbags</li> </ul> <p><u>Post Flood event:</u></p> <ul style="list-style-type: none"> <li><input type="checkbox"/> Request Police traffic diversions in place</li> <li><input type="checkbox"/> Flood Warden to place Flood Road Signs</li> <li><input type="checkbox"/> Deploy Water Pumps to divert water from properties / road</li> <li><input type="checkbox"/> Activate Emergency Rest Centre if required</li> <li><input type="checkbox"/> Activate Evacuation Plan as required</li> </ul>
<p>Wildfire Damage (See also Air Pollution)</p> <p><b>Global Warming Impact increasing risk</b></p>	<ul style="list-style-type: none"> <li><input type="checkbox"/> Ignition of crops in neighbouring farmland and road verges</li> <li><input type="checkbox"/> Spread of fire to resident properties</li> <li><input type="checkbox"/> Threat to life</li> <li><input type="checkbox"/> Loss of access</li> <li><input type="checkbox"/> Poor driving conditions</li> <li><input type="checkbox"/> Air Pollution</li> </ul>	<p>Low</p>	<ul style="list-style-type: none"> <li><input type="checkbox"/> UPC aware of Wildfire Risk</li> <li><input type="checkbox"/> Identified Residents at Risk that may require assistance and shelter</li> <li><input type="checkbox"/> Emergency Rest Areas identified</li> </ul>	<ul style="list-style-type: none"> <li><input type="checkbox"/> Identify resident properties at risk.</li> <li><input type="checkbox"/> Agree Emergency Action Plan with Police to cater for loss of road access and poor driving conditions</li> </ul>	<ul style="list-style-type: none"> <li><input type="checkbox"/> Alert Emergency Services of incident</li> <li><input type="checkbox"/> Deploy agreed Emergency Action Plan</li> <li><input type="checkbox"/> Contact Upham Community Group to check on vulnerable people in the area</li> </ul>

<p>Heatwave</p> <p><b>Global Warming Impact increasing risk</b></p>	<ul style="list-style-type: none"> <li><input type="checkbox"/> Threat to life</li> <li><input type="checkbox"/> Damage to road surface</li> <li><input type="checkbox"/> Increase in Fire Risk including Wildfires</li> </ul>	<p>Low</p>	<ul style="list-style-type: none"> <li><input type="checkbox"/> UPC aware of Heatwave Risk</li> <li><input type="checkbox"/> Identified residents at Risk that may require watching and assistance</li> <li><input type="checkbox"/> List of the Upham Community Group established</li> </ul>	<ul style="list-style-type: none"> <li><input type="checkbox"/> Ensure Upham Community Group are aware of warning signs of heat exhaustion and remedial action</li> <li><input type="checkbox"/> <a href="https://www.metoffice.gov.uk/weather/warnings-and-advice/uk-warnings">https://www.metoffice.gov.uk/weather/warnings-and-advice/uk-warnings</a></li> <li><input type="checkbox"/> <a href="https://www.heart.co.uk/south-coast/news/local/weather-warning-hampshire">https://www.heart.co.uk/south-coast/news/local/weather-warning-hampshire</a></li> </ul>	<ul style="list-style-type: none"> <li><input type="checkbox"/> Contact Upham Community Group to check on vulnerable people in the area</li> <li><input type="checkbox"/> Alert HCC Highways and Roads Control Centre of road damage</li> </ul>
<p>Severe/Extreme Wind Damage</p> <p><b>Global Warming Impact increasing risk</b></p>	<ul style="list-style-type: none"> <li><input type="checkbox"/> Fallen trees</li> <li><input type="checkbox"/> HCC unable to clear roads</li> <li><input type="checkbox"/> Building damage</li> <li><input type="checkbox"/> Flash Floods</li> </ul>	<p>High</p>	<ul style="list-style-type: none"> <li><input type="checkbox"/> Identified roads that will need immediate clearance</li> <li><input type="checkbox"/> Identified dangerous trees</li> <li><input type="checkbox"/> Identified those residents who have clearance equipment</li> <li><input type="checkbox"/> List of the Upham Community Group established</li> </ul>	<ul style="list-style-type: none"> <li><input type="checkbox"/> Ensure there are sufficient qualified trained chain saw operators.</li> </ul>	<ul style="list-style-type: none"> <li><input type="checkbox"/> Alert Police</li> <li><input type="checkbox"/> Enlist volunteers with chainsaws or tractors with chains</li> </ul>
<p>Heavy snow</p> <p><b>Global Warming Impact diminishing risk</b></p>	<ul style="list-style-type: none"> <li><input type="checkbox"/> Access in and out and within the village difficult</li> <li><input type="checkbox"/> Loss of utilities</li> <li><input type="checkbox"/> Disruptions for pedestrians and possible physical injury</li> </ul>	<p>Low</p>	<ul style="list-style-type: none"> <li><input type="checkbox"/> Monitoring weather warnings issued by the Met Office</li> <li><input type="checkbox"/> Identified Residents at Risk that may require assistance and shelter</li> <li><input type="checkbox"/> List of the Upham Community Group established</li> </ul>	<ul style="list-style-type: none"> <li><input type="checkbox"/> Check on readiness of Grit Bins</li> <li><input type="checkbox"/> Review whether there is a need for additional Grit Bins on Upham Street.</li> </ul>	<ul style="list-style-type: none"> <li><input type="checkbox"/> Contact Upham Community Group to check on vulnerable people in the area</li> <li><input type="checkbox"/> Alert HCC Highways and Roads Control Centre of any road blockage</li> <li><input type="checkbox"/> Deploy Grid where required</li> </ul>



Total or partial loss of oil, electricity, water or telephone	<input type="checkbox"/> Loss of heating and/or cooking facilities <input type="checkbox"/> Loss of lighting <input type="checkbox"/> Loss of communication telephone and internet	Low	<input type="checkbox"/> Identified residents at Risk that may require assistance and shelter	<input type="checkbox"/> Ensure Emergency Rest Centres can provide heat and cooking facilities under emergency situation <input type="checkbox"/> Establish Emergency Plan to ensure food and supplementary power can be provided at Emergency Rest Centres	<input type="checkbox"/> Contact Upham Community Group to check on vulnerable people in the area <input type="checkbox"/> Notify utility providers <input type="checkbox"/> Activate Emergency Rest Centres
Major fire	<input type="checkbox"/> Building damage <input type="checkbox"/> Threat to life <input type="checkbox"/> Spread of fire to other resident properties <input type="checkbox"/> Threat to life <input type="checkbox"/> Loss of access <input type="checkbox"/> Poor driving conditions <input type="checkbox"/> Air Pollution	Low	<input type="checkbox"/> Identified Residents at Risk that may require assistance and shelter <input type="checkbox"/> List of the Upham Community Group established	<input type="checkbox"/> No further mitigation required	<input type="checkbox"/> Alert Fire Brigade and Police <input type="checkbox"/> Evacuate area <input type="checkbox"/> Monitor Air Pollution situation <input type="checkbox"/> Activate Emergency Rest Centres if required <input type="checkbox"/> Contact Upham Community Group to check on vulnerable people in the area
Social risk/ vulnerable people Groups	<input type="checkbox"/> Health risk to elderly <input type="checkbox"/> People with limited mobility <input type="checkbox"/> People without access to transport <input type="checkbox"/> Groups that might find it difficult to or receive or understand emergency information or situation	Medium	<input type="checkbox"/> Upham Community Group in place <input type="checkbox"/> Upham Parish broken down to areas – vulnerable / at risk residents identified and monitored by UCG	No further mitigation required	<input type="checkbox"/> Activate Communication Strategy <input type="checkbox"/> Regular visits from Upham Community Group
Cardiac Arrest	<input type="checkbox"/> Loss of Life	Low	<input type="checkbox"/> Defibrillators available at: <ul style="list-style-type: none"> <li>○ Pavilion at Recreation Ground</li> </ul>	<input type="checkbox"/> Continue Regular Checks	<input type="checkbox"/> Ring 999 <input type="checkbox"/> Follow instructions

			<ul style="list-style-type: none"> <li>○ :Village School</li> <li>○ Upham Village Hall</li> <li><input type="checkbox"/> Defibrillators status regularly checked</li> </ul>		<ul style="list-style-type: none"> <li><input type="checkbox"/> Return Defibrillators to original location</li> <li><input type="checkbox"/> Inform Parish Clerk of use.</li> </ul>
Major road crash accident	<ul style="list-style-type: none"> <li><input type="checkbox"/> Many injured people</li> <li><input type="checkbox"/> Emergency services require assistance</li> </ul>	Low	<ul style="list-style-type: none"> <li><input type="checkbox"/> Established Medical and Secondary Group of First Aiders</li> </ul>	<ul style="list-style-type: none"> <li><input type="checkbox"/> No further mitigation required</li> </ul>	<ul style="list-style-type: none"> <li><input type="checkbox"/> Alert Ambulance and Police Services</li> <li><input type="checkbox"/> Contact Incident Action Groups: <ul style="list-style-type: none"> <li>○ First Aiders,</li> <li>○ St Johns Ambulance 01962 863366</li> <li>○ Rev Jane Beloe 01489 860452</li> </ul> </li> </ul>
Aircraft crash accident	<ul style="list-style-type: none"> <li><input type="checkbox"/> Building damage</li> <li><input type="checkbox"/> Threat to life</li> <li><input type="checkbox"/> Many injured people</li> <li><input type="checkbox"/> Emergency services require assistance</li> <li><input type="checkbox"/> Loss of access</li> </ul>	Low	<ul style="list-style-type: none"> <li><input type="checkbox"/> Established Medical and Secondary Group of First Aiders</li> <li><input type="checkbox"/> Emergency Rest Areas identified</li> </ul>	<ul style="list-style-type: none"> <li><input type="checkbox"/> Ensure readiness of Medical and Secondary Groups</li> </ul>	<ul style="list-style-type: none"> <li><input type="checkbox"/> Alert Ambulance and Police Services</li> <li><input type="checkbox"/> Evacuate area</li> <li><input type="checkbox"/> Activate Emergency Rest Centres</li> <li><input type="checkbox"/> Contact Incident Action Groups: <ul style="list-style-type: none"> <li>○ First Aiders,</li> <li>○ St Johns Ambulance 01962 863366</li> <li>○ Rev Jane Beloe 01489 860452</li> </ul> </li> </ul>
Major Water Leak	<ul style="list-style-type: none"> <li><input type="checkbox"/> Risk to traffic and pedestrians</li> <li><input type="checkbox"/> Water Damage to properties</li> <li><input type="checkbox"/> Loss of access</li> <li><input type="checkbox"/> Loss of nearby resident water supply</li> </ul>	Low	<ul style="list-style-type: none"> <li><input type="checkbox"/> No mitigation required under this Emergency Plan</li> <li><input type="checkbox"/></li> </ul>	<ul style="list-style-type: none"> <li><input type="checkbox"/> Obtain and store Flood Road Signs</li> <li><input type="checkbox"/> Emergency Co-ordinators to regularly review <a href="https://www.southernwater.co.uk/incident-map">https://www.southernwater.co.uk/incident-map</a></li> <li><input type="checkbox"/></li> </ul>	<ul style="list-style-type: none"> <li><input type="checkbox"/> Alert Flood Warden</li> <li><input type="checkbox"/> Alert Southern Water <ul style="list-style-type: none"> <li>○ Deploy Road Flood Warning signs if appropriate</li> </ul> </li> </ul>

# Ground Flooding High Risk Areas in Upper Upham

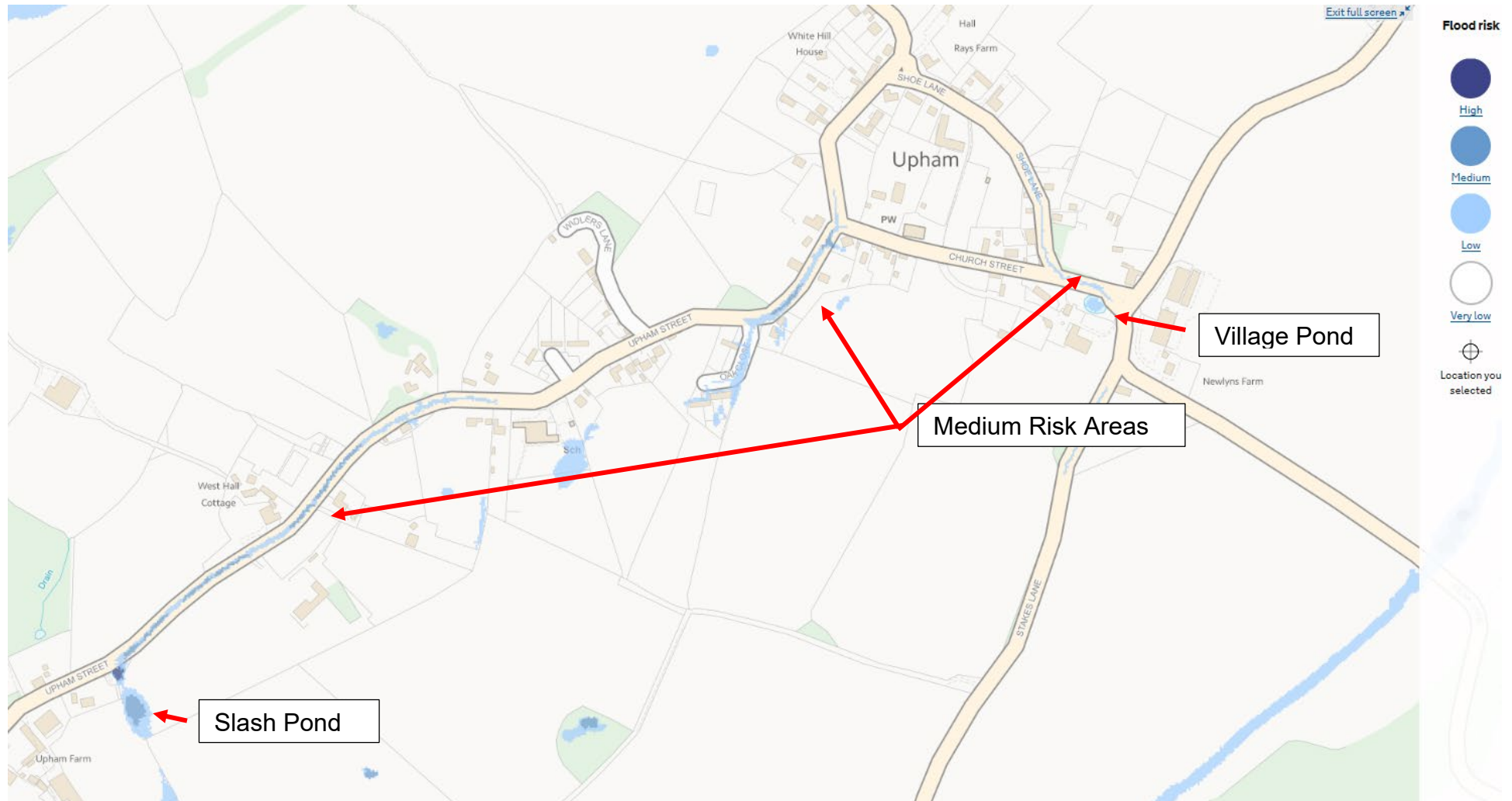

# Ground Flooding High Risk Areas in Lower Upham

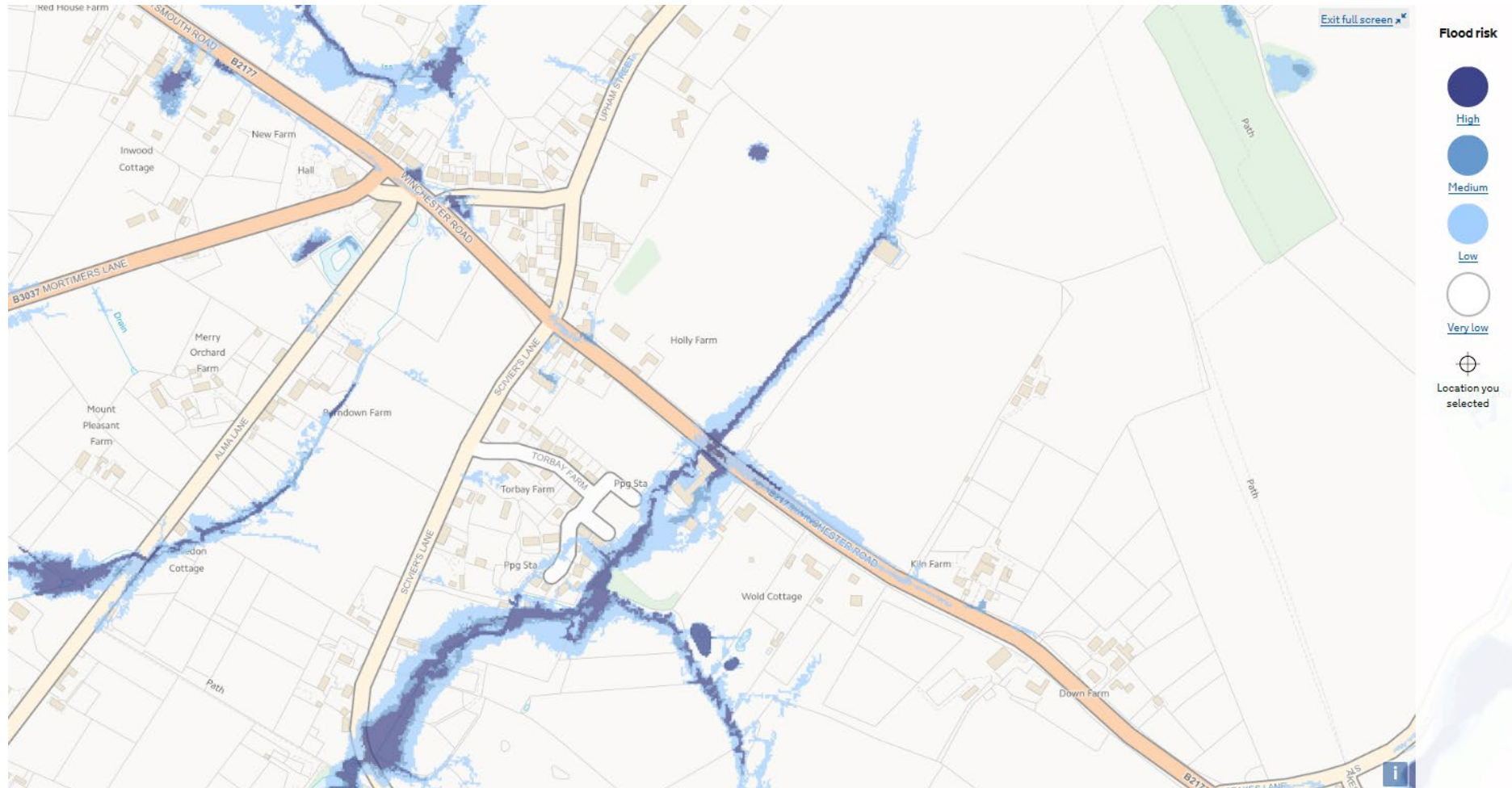

## LIST OF USEFUL CONTACTS

Emergency Services	999
Emergency Coordinator	Parish Clerk – Mrs Anne Collins 01489 860236
Deputy Emergency Coordinators	Cllr. Snowdon 01489 861329, 0782 7761014 Cllr. Dalley 01489 860173, 0780 2883037
Upham Community Group	Janet Dunford 01489 860579
Winchester City Council	<b>Business hours</b> 01962 840 222 (Mon-Thu 8.30am - 5pm, Fri 8.30am - 4.30pm) <b>Out of hours</b> 01962 865 407. <a href="http://winchester.web-labs.co.uk/environment/health-safety/emergencies">http://winchester.web-labs.co.uk/environment/health-safety/emergencies</a>
Hampshire County Council	01962 841841 <a href="http://www.hants.gov.uk">www.hants.gov.uk</a>
Emergency Planning Unit HCC	01962 846846 <a href="mailto:epoffice@hants.gov.uk">epoffice@hants.gov.uk</a>
Police Headquarters	08450 454545 <a href="http://www.hampshire.police.uk">www.hampshire.police.uk</a>
Fire Service HQ	02380 644000 <a href="http://www.hantsfire.gov.uk">www.hantsfire.gov.uk</a>
NHS Direct	111 <a href="http://www.nhsdirect.nhs.uk">www.nhsdirect.nhs.uk</a>
Heath Protection Team (HPT)	0344 225 3861 (08449 670082 out of hours)
Environmental Agency Flood line	0845 988 1188 <a href="http://www.environment-agency.gov.uk">www.environment-agency.gov.uk</a>
<u>Utilities:</u>	
SSE Electricity	105 or 0800 111 999
National Gas Helpline	0800 111 999
Southern Water	0330 303 0368
Local Doctors Surgery	01489 892288
Parish Council Chairman	01489 860258 <a href="mailto:gwynhalsall@yahoo.co.uk">gwynhalsall@yahoo.co.uk</a>
Key Holder to Upham Village Hall	Helen Firth (Chair of Trustees) 01489 861361 Mr. Keith Dalley 01962 860173, 0772 0547855
Upham Primary School	01489 860355